

# CATALOGUE

OF

## Rare, Scarce or Fine, CANADIAN COINS, MEDALS & TOKENS,

ALSO MANY VALUABLE

BOOKS RELATING TO COINS,

For Sale, at the Prices affixed, by the

SCOTT STAMP &amp; COIN CO., L'TD.,

12 East 23d Street, New York, N. Y.

**Abbreviations**—*Ex.*, exergue; *obv.*, obverse; *R*, or *rev.*, reverse; *r.*, right; *l.*, left; *ins.*, inscription; *laur.*, laureated; *leg.*, legend; ———, not dated; *AR*, silver; *Æ*, copper; *WM.*, white metal; closing number refers to size in millimeters. **References**—L., "Le Roux's Canadian Coin Cabinet;" McL., "McLachlan's Canadian Numismatics."

Prices are for lots, which cannot be broken.

## Louis XIV.

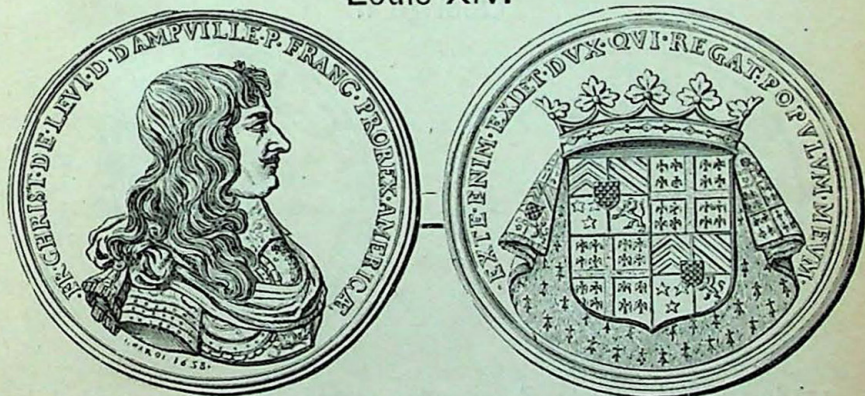

- 1 1658. *Medal*. Bust. FR. CHRIST. DE. LEVI. D. DAMPVILLE etc. *R* Arms on mantle. EXT. ENIM. EXIET etc. CUIVRE on edge. *Restrike*, perfect, L. 303. *Æ* 51. \$3.75
- 2 1670.  $\frac{1}{8}$  *Crown*. Bust. *R* Arms cwnd. GLORIAM REGINI TVI DICENT. Fine, L. 251. *AR* 21. 15 00

- |    |       |   |       |      |
|----|-------|---|-------|------|
| 2a | 1670. | 1/8 Crown, as last, good.   | Æ.    | 8.50 |
| 3  | 1721. | Sou. Two L's crossed and cwnd. SIT NOMEN, etc. R COLONIES   FRANCOISES. B. Mint, good dark, L. 254. | Æ 26. | 1.25 |
| 4  | 1721. | Sou. Similar H. mint, very good, L. 253.  | Æ 26. | 1.50 |
| 5  | 1722. | Sou. " H. " good, L. 253.   | Æ 26. | 1.25 |



- |     |       |  |               |       |
|-----|-------|--|---------------|-------|
| 6   | 1751. | Jeton. Bust. R Indian standing. SUB OMNI etc. Fine.                    | L.            |       |
|     |       | 256.   | Æ 29.         | 5.00  |
| 6a  | 1751. | Jeton. As last, good,  | Æ             | 2.50  |
| 7   | 1754. | Jeton. Bust. R Beaver. NON INFERIOR etc. Very fine.                    | L.            |       |
|     |       | 272.   | Æ 30.         | 15.00 |
| 8   | 1754. | Jeton. Similar, very fine, L. 272.                                     | Æ 30.         | 8.50  |
| 9   | 1754. | Jeton. Sim. Different bust, hair falls over shoulder. R As last. Fine. | L. 275. Æ 29. | 12.50 |
| 10  | 1755. | Jeton. Bust. R Galley. NON VILIUS etc, unc.                            | L.            | 280.  |
|     |       |  | Æ 29.         | 7.00  |
| 10a | 1755. | Jeton. As last, fine,  | Æ             | 3.50  |

### George II.



- |     |       |   |                   |      |
|-----|-------|---|-------------------|------|
| 11  | 1758. | Medal. Bust. R Britannia seated bet. Justice and Liberty, MDCCLVIII. Names and dates of battles. Very fine.                   | L.                |      |
|     |       | 862.  | Æ 43 1/2.         | 5.00 |
| 11a | 1758. | Medal. As last, fine,   | Æ                 | 4.00 |
| 12  | 1759. | Medal. Bust. R Fleur de lis, inverted in garter, supported by lion and horse. MDCCLIX. Names and dates of battles. Very fine. | L. 861. Æ 43 1/2. | 5.00 |

- |     |       |               |   |      |
|-----|-------|---------------|---|------|
| 12a | 1759. | <i>Medal.</i> | As last, good, <i>Æ</i>   | 3 00 |
| 13  | 1759. | <i>Medal.</i> | <i>Obv.</i> as <i>rev.</i> of lot 11. <i>R</i> Same as lot 10. Very fine.<br>Not in L. Mc L. 130. <i>Æ</i> 43½. | 6.00 |
| 14  | 1760. | <i>Medal.</i> | <i>Bust.</i> <i>R</i> Female seated beneath tree. CANADA SUB-<br>DUED. Very fine. L. 850. <i>Æ</i> 39.          | 7.50 |

George III.

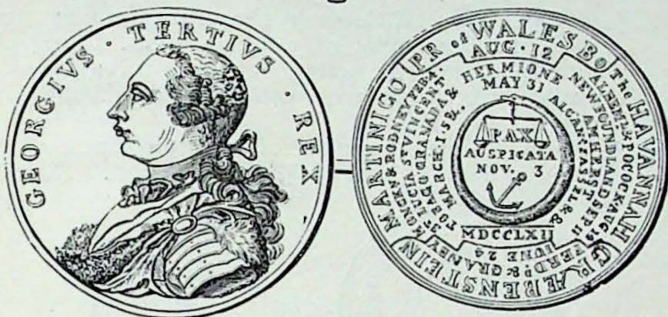

- |    |      |               |  |      |
|----|------|---------------|--|------|
| 15 | 1762 | <i>Medal.</i> | <i>Bust.</i> <i>R</i> Serpent, tail in mouth, forming circle. Scales.<br>PAX   AUSPICATA etc. MDCCLXII. Names and dates of<br>battles, very fine. L. 865. <i>Æ</i> 41. | 7 50 |
| 16 | 1781 | ½ Penny.      | <i>Ship.</i> <i>R</i> Hibernia seated. NORTH AMERICAN TO-<br>KEN. Fine, planchet cracked. L. 766. <i>Æ</i> 28.   | .50  |
| 17 | —    | ½ Penny.      | <i>Ship.</i> SUCCESS TO THE COMMERCE etc. <i>R</i> Ins. in<br>nine lines. Fine. L. 680. <i>Æ</i> 26½.  | .40  |
| 18 | 1816 | ½ Penny.      | <i>Obv.</i> as last. <i>R</i> SUCCESS TO COMMERCE etc. Date<br>in field. Fine. L. 681. <i>Æ</i> 26½.   | 1.75 |

George IV.

- |    |      |           |  |      |
|----|------|-----------|--|------|
| 19 | 1820 | ¼ Dollar. | Arms. <i>R</i> Anchor cwnd. COLONIAL : BRITAN :<br>MONET : a very rare date, unc. brilliant. See L. 761. <i>Æ</i> 25½. | 5.00 |
| 20 | 1830 | ½ Penny.  | CANADA <i>R</i> HALF   PENNY, another 1841. 2 pcs.<br>Fine and good. L. 503. <i>Æ</i> 26.                              | .60  |
| 21 | —    | ½ Penny.  | <i>Ship.</i> <i>R</i> CANADA   HALF   PENNY   TOKEN. Fine.<br>L. 504. <i>Æ</i> 27.                                     | .75  |

The class commonly known as

Doubtful.

- |    |       |          |   |     |
|----|-------|----------|---|-----|
| 22 | 1805. | ½ Penny. | <i>Bust.</i> FIELD MARSHALL WELLINGTON. <i>R</i> Harp, fair.<br>L. 794 <i>Æ</i> 28.   | .25 |
| 23 | 1812. | ½ Penny. | <i>Bust.</i> <i>R</i> Commerce seated. HALF PENNY TOKEN.<br>3 unc. 2 fine. L. 772-773. (later without leg.) 5 pcs.<br>Brass 28. | .65 |
| 24 | 1812. | ½ Penny. | <i>Bust.</i> <i>R</i> Commerce seated. HALF PENNY TOKEN.<br>L. 771. 3 var, good and fine. <i>Æ</i> 28.                          | .40 |

- 25 1812.  $\frac{1}{2}$  Penny. sim. to last, thicker. L. 770. 2 var, both fine. Æ 29. .60
- 26 1812. Penny. Bust, date in *Ex.* R Commerce seated. ONE PENNY  
TOKEN. Unc. red. Part of edge in centre, slightly injured by  
engraving, does not extend to either side of coin. L. 768. Æ  
35. 1.25
- 27 1812. Penny. Similar to last, date on *rev.* L. 768. 2 var. fine and  
good. Æ 35. 1.00
- 28 1812.  $\frac{1}{2}$  Penny. Ship. R Commerce seated. HALF PENNY TOKEN. 2  
var. Another similar 1815. 2 fine, 1 fair. L. 774. Æ 28 $\frac{1}{2}$ . .65
- 29 1813. Farthing. Commerce seated. TRADE & NAVIGATION. R FAR |  
THING | TOKEN. Pierced, otherwise good. McL. 567. Æ  
22 $\frac{1}{2}$ . .75
- 30 1813.  $\frac{1}{2}$  Penny. Ship. TRADE & NAVIGATION R PURE COPPER. etc.,  
value in field. Unc., dark olive. L. 776. Æ 27. .75



- 31 1813.  $\frac{1}{2}$  Penny. Bust, MARQUIS WELLINGTON R Britannia seated  
COMMERCE. Good, L. 797. Æ 28. 1.25
- 32 1813. Penny. Bust. VIMIERA TALAVERA, etc., R Britannia seated.  
ONE PENNY TOKEN. Very fine, dark olive. L. 798. Æ 34. 2.00
- 33 1813. Penny. Bust. FIELD MARSHALL WELLINGTON, date in *Ex.* R  
Britannia seated. ONE PENNY TOKEN. Good, not in L. or  
McL. Æ 35. 1.25
- 34 1813. Penny. Commerce seated. TRADE & NAVIGATION. R PURE  
COPPER etc., value in field. Unc. L. 777. Æ 33. 1.00
- 35 1814.  $\frac{1}{2}$  Penny. Eagle. R Britannia seated, fine. L. 781. Æ 27. .25
- 36 1814.  $\frac{1}{2}$  Penny. Bust. GREAT BRITAIN. R Female seated. COM-  
MERCE, good. McL 579, varieties besides plain and en-  
grailed edge. 2 pcs. Æ 28. .75
- 37 1814. Penny. Ship. R R. H. in wreath. Poor.  $\frac{1}{2}$  Penny, thick  
and thin planchets. Farthing 1812, last 3 good, a rare set. L.  
778, 779, 780. 4 pcs. Æ 34, 28, 22. 2.00
- 38 1815.  $\frac{1}{2}$  Penny. Bust. GENUINE BRITISH COPPER. R Britannia  
seated, good. L. 784. Æ 28. .75
- 39 1815.  $\frac{1}{2}$  Penny. Ship. R WELLINGTON | WATERLOO. Good. L.  
802. Æ 26. .40
- 40 1815.  $\frac{1}{2}$  Penny. Ship. SHIPS COLONIES AND COMMERCE. R ONE |  
HALF PENNY | TOKEN. Poor. L, 783. Brass 28. .35
- 41 1816.  $\frac{1}{2}$  Penny. Bust. THE ILLUSTRIOUS WELLINGTON. R Harp.  
WATERLOO HALF PENNY. 3 var. Unc. all partly red. L. 804.  
Æ 27. 1.25

- 42 1816. *Penny*. Bust. WELLINGTON & VICTORY. *Ex* 1814. *R* Female seated on oval, harp within. EDWARD BEWLEY. *Ex.* 1816. Good. *Sandham*, Doubtful 31. *Æ* 34. .75
- 43 1820.  $\frac{1}{2}$  *Penny*, without leg. Bust, date in *Ex R* Commerce seated. L. 785. 2 var. fine and fair. *Æ* 27. .60
- 44 1820.  $\frac{1}{2}$  *Penny*, without leg. Bust. *R* Harp and date. 4 var. 3 brass unc. 1 copper, good. L. 786. 28. .75
- 45 1825.  $\frac{1}{2}$  *Penny*. Bust. *R* Commerce seated *r.* TO FACILITATE TRADE. L. 787. 2 var. good. *Æ* 28. .65

### Without date.

- 46 —  $\frac{1}{2}$  *Penny*. Bust. HISPANIAM ET LVCITANIAM etc. *R* Names and dates of battles in 8 lines, fine. L. 811. *R* 27. 5.50
- 47 —  $\frac{1}{2}$  *Penny*. One as last, unc. another with *rev.* ins. in 9 lines, good, L. 811, 810. *Æ* 27. .50
- 48 —  $\frac{1}{2}$  *Penny*. Similar to L. 811 letters on *Obv.* and *rev.* much smaller, fair, brass, 26. .50
- 49 —  $\frac{1}{2}$  *Penny*. Type of preceding *R* Two legends, each in circle, ins. in 8 lines in field, nearly fine, and the best we have seen. L. 812. *Æ* 28. 1.25
- 50 —  $\frac{1}{2}$  *Penny and Penny*. Bust. FIELD MARSHALL WELLINGTON, *Ex.* two branches crossed. *R* Britannia seated, value above. *Ex.* two branches crossed, both fine,  $\frac{1}{2}$  *Penny*. L. 807. *Penny*, McL. 585. *Æ* 28, 34. 2.00
- 51 — *Penny*. Bust. Wellington. VIMIERA, TALAVERA. etc. *R* A soldier mounted *r.* COSSACK—PENNY TOKEN, extra fine. L. 805. Not in McL. *Æ* 34. 3.50
- 52 — *Farthing*. ? Bust. *R* COMMERCIAL | CHANGE, good. L. 808. *Æ* 23 $\frac{1}{2}$ . .35
- 53 —  $\frac{1}{2}$  *Penny*. Close copy of last, beaded circle is two millimeters from edge. *R* SHIPS | COLONIES | & | COMMERCE, good. Not in L. McL. 601. *Æ* 26. 1.25
- 54 —  $\frac{1}{2}$  *Penny*. A different bust, standing collar extends to cheek. *R* From same die as last, good L. 813. McL. 600. *Æ* 26 .50
- 55 —  $\frac{1}{2}$  *Penny*. Copy of last, collar and roll of coat, on right shoulder only. *R* As last but from a different die, good, not in L. or McL. 26 $\frac{1}{2}$  *Æ*. 1.25
- 56 —  $\frac{1}{2}$  *Penny*. Bust. VICTORIA NOBIS EST. *R* Britannia seated, HALF PENNY TOKEN, fine 809. *Æ* 28. .40
- 57 —  $\frac{1}{2}$  *Penny*, without leg. Bust. *R* Britannia seated *r.* very rude work, good, McL. 614, *Æ* 27. *Another* from same *Obv.* die. *R* Spread eagle, fair, *Æ* 25 $\frac{1}{2}$ . Not in McL, and neither are in L. 1.25
- 58 —  $\frac{1}{2}$  *Penny*. Head l. BRUTUS. *Æ* Britannia seated l. 4 obverses, 2 reverses. 3 fine, 1 unc. 4 pcs. *Æ* 28 $\frac{1}{2}$ , 29 2.00



- 59 — ½ Penny. Man with shamrock and shillalah. *R* PURE | COPPER | PREFERABLE | TO | PAPER, very fine, light olive. L. 792. *Æ* 28. 1.00
- 60 — ½ Penny. Man using flail. NO LABOUR—NO BREAD, Man ploughing with tandem team. 2 obverses, 2 reverses, 1 mule. Unc. red, fine and fair. 3 pcs. L. 790. *Æ* 26. 1.25
- 61 — ½ Penny. Ship, Am. flag. *R* SHIPS | COLONIES | & | COMMERCE with and without, w. B. N. Y. Good and fine. McL. 604. 605. *Æ* 25½. .65
- 62 — ½ Penny. Similar to last, ship with *drooping* flag, dies differ from any of preceding, good. *Æ* 27. .75
- 63 — ½ Penny. Ship, no leg. *R* Commerce seated. HALF PENNY TOKEN, a very good copy of "Success," (lot 117,) except leg, and date on *Obv.* Not in L. or McL, fair. *Æ* 28. 1.00
- 64 — Penny. Ship. Similar to last. *R* Wreath. ONE | PENNY good. *Æ* 35. 1.00

### Anticosti.

- 65 1870. ⅓ Penny. Helmeted bust l. *R* Wreath open at top, A. In field ⅓. Unc. red. *Æ* 14. Projected coinage. .25

### Magdalen Island.

- 66 1815. Penny. A Seal. MAGDALEN ISLAND TOKEN. *R* A Cod-fish. SUCCESS TO THE FISHERY—ONE PENNY. Good. L. 495. *Æ* 34½. 1.50

### Lower Canada.

- 67 — ½ Penny. Pack of cards displayed on *obv.* and *rev.* Fine. L. 601. McL. 32. *Æ* 30. .50
- 68 — ½ Penny. T. S. BROWN & CO. MONTREAL. etc. *R* Spades crossed, anvil, etc. 2 var. Good, L. 573. *Æ* 28. .50
- 69 — Ferry Token. FERRY | TOKEN. *R* Blank. See Hart Catalogue, Dec. 1889, lot 1190, where this piece brought \$13. Fine. Brass, 28. 7.50
- 70 — ½ Penny. Bust. From same die as lot 57, *R* ISLINGTON—TAV-ERN. Unpublished. Poor. *Æ* 27. 3.50
- 71 — Bridge Token. DE L'ISLE | DE MONTREAL | A REPENTIGUY | ON | LACHESNAVE. *R* CALECHE. Good. L. 589. *Æ* 28. 7.00

- 72 — *Button*. MONTREAL | *British* | MELITIA. *R* Shank removed, circulated as a ½ *Penny*. Good. McL. 25. Æ 29. 3.00
- 73 — *Railroad Ticket*. A locomotive. MONTREAL & LACHINE—RAILROAD COMPANY. *R* Beaver. THIRD CLASS. Original hole in centre, good. L. 600. Æ 34. 3.00
- 74 1837 *Sou*. A cask. THS. & WM. MOLSON—MONTREAL etc. *R* A still. CASH PAID FOR ALL SORTS OF GRAIN, good. L. 576. Æ 28. 2.50
- 75 — ½ *Penny*. Ship. COMMERCE—TOKEN. *R* FRANCIS MULLINS & SON | IMPORTERS | OF | SHIP CHANDLERY | &C | MONTREAL. Good. L. 577. Æ 26½. 1.00
- 76 1837. *Penny and ½ Penny*. Habitant standing. CITY BANK. Both fine. L. 528, 529. Æ 34, 28. .85
- 77 1837. *Penny*. Type of last. QUEBEC BANK. Proof. L. 530. Æ 34. 5.00
- 78 1838. ½ *Penny*. Front and side view of, BANK OF MONTREAL. *R* Usual type, but letters on label are in relief instead of incuse. Fine. L. 514. Æ 28. 25.00
- 79 1842. *Penny and ½ Penny*. Front view of building, and 1844 ½ *Penny*. PROVINCE OF CANADA—BANK OF MONTREAL. L. 515, 516, 3 pcs. All very fine. Æ 34, 28. .150
- 80 — *Sou*. Bouquet. AGRICULTURE & COMMERCE + BAS CANADA + *R* Wreath. UN | SOU above, TOKEN below. MONTREAL. Good, has been silvered. L. 553. McL. 76. Brass 27½. 7.50
- 81 — *Sous*. Type of preceding. L. 508, 509, 517, 520, 525, 536, 538, 539, 540, 541, 542, 543, 544, 545, 546, 547, 552, 554, 556, 557, 558, ? (McL. 68.) 560, 561, 563, 564, 566, 571, 574, 579. Good to fine, 29 pcs. 10.00
- 82 — *Medal*. Jesus bet. Virgin Mary and Joseph. MARIE, JESUS, JOSEPH, etc. *R* Tablet, heart and cross. IN HOC SIG—NO VINCES etc. TEMPERANCE. Beaver in *Ex.* pierced, fine. L. 1791. McL. 197. WM. 42. 1.50



- 83 1860. *Medal*. Bust. ¾ facing, with moustache. H. R. H. THE PRINCE OF WALES. *R* Wreath TO | COMMEMORATE | THE VISIT OF | etc. Proof. L. 935. WM. 44. 1.00

- 84 1860. *Medal.* *Obv.* from same die as last. *R* View of railroad bridge, above, OPENED BY THE PRINCE OF WALES | 1860. Below, VICTORIA BRIDGE, MONTREAL. Proof L. 642. WM. 44 1.00
- 85 1860. *Medal.* View of bridge, train at r. Arms of Montreal above. THE VICTORIA BRIDGE MEDAL—GRAND TRUNK RAILWAY OF CANADA *R* Arms and 3 medallions, in field, ins. in 14 lines. COST \$7,000,000. Bronzed proof. L. 644. *Æ* 51. 3.00
- 86 1860. *Medal.* From the same dies as last, fine. L. 644. WM. 51 .75

### Upper Canada.

- 87 1820.  $\frac{1}{2}$  Penny. Spades crossed, anvil. COMMERCIAL CHANGE. *R* Sloop. HALF PENNY TOKEN—UPPER CANADA. L. 684, 689 and 3 other var. good to fine. 5 pcs. *Æ* 27. 1.50



- 88 1821.  $\frac{1}{2}$  Penny. Barrel inscribed. UPPER | CANADA, above, COMMERCIAL CHANGE *R* Type of last, good. L. 685. *R* 27. 1.00
- 89 1822. *Twopence.* Justice standing. LESSLIE & SONS, TORONTO AND DUNDASS. *R* Plow. TOKEN 2D CURRENCY, PROSPERITY TO CANADA, etc. Good, much better than usually found. L. 698. *Æ* 40. 10.00
- 89a 1822. *Twopence.* Same as last, fair pierced. 4.00



- 90 —  $\frac{1}{2}$  Penny. Type of preceding. YORK, KINGSTON & DUNDAS good. L. 669. 4 var. *Æ* 27. 1.00
- 91 1823.  $\frac{1}{2}$  penny. Plow. TO FACILITATE TRADE *R* Type of lot 87. L. 687. 2 var. *Another* 1833, same type. L. 690. 3 pcs. *Æ* 27, 27  $\frac{1}{2}$ . .75
- 92 1832.  $\frac{1}{2}$  Penny. Bust. PROVINCE OF UPPER CANADA. *R* Britannia seated. HALF PENNY TOKEN. Good L. 692. *Æ* 28. .40
- 93 1833.  $\frac{1}{2}$  Penny. Anvil, spades, vice, etc. COMMERCIAL CHANGE *R* Sloop. Type of lot 86, fine. L. 691. Brass 28. .65
- 94 — 2 Cents. ? GOOD FOR ONE COPY—EVENING GLOBE, (Toronto.) *R* Same as *Obv.* Good. L. 1036, Lead coppered 26, 1.00



Confederation.



- 95 1867. *Medal.* Bust l. cwn'd and veiled. VICTORIA D : G : BRIT : REG : F : D : *R* Britannia seated on oval, presenting roll inscribed. CONFEDERATION, to four females, representing the provinces. JUVENTAS ET PATRIUS VIGOR—CANADA INSTAURATA 1867. Bronzed proof. L. 1185. McL. 476. Æ 76. 17.50
- 96 1867. *Card.* Head of Victoria. DOMINION OF CANADA, PROVINCE OF QUEBEC *R* DEVINS & BOLTON, DRUGGISTS, MONTREAL, etc., Red unc. L. 970. Æ 26. 1.50
- 97 1868 *Medal.* Two soldiers joining hands, before Arms of the Dominion. VIS UNITA FORTIOR *R* PRESENTED | BY THE | DOMINION OF CANADA | RIFLE ASSOCIATION | 1868. Publishers name in *small* letters erased, otherwise perfect. L. 1600. McL. 483. WM. 45. 2.50
- 98 — *Medal.* Arms of Dominion, cwnd.  $\frac{2}{3}$  wreath maple leaves, *R* Fame flying r. DOMINION OF CANADA. For Canadian exhibitors at Phila. 1876. Fine. L. 1460. McL. 484. Æ 41½. 5.00
- 99 — *Medal.* Head. T. JAMES CLAXTON—SUPERINTENDENT. *R* Open Bible within wreath. RUSSELL HALL SUNDAY SCHOOL—MONTREAL. Fine. L. 1435. WM. 45 1.75
- 100 — *Medal.* View of College. COLLEGIUM SANCTI JOSEPH etc. *R* Shield bearing cross and anchors. CONGREGATIO+SANCTAE +CRUCIS etc. Perfect. L. 1233. Æ 43. 3.25

- 101 — 5 Cents. Head of Kaiser Wilhelm, 5 var. Freidrich Wilhelm (Crown Prince) 2 var. and Leo XIII. R GESANGVEREIN TEUTONIA—MONTREAL. In field, GUT FUR | 5 | CENTS. Proofs. 8 pcs. Æ 24. 5.00
- 102 — Card. Front and side view of building. L. GNAEDINGER SON & CO—MONTREAL. R ESTABLISHED | FURS | HATS | CAPS | 1852. Fine. Brass, 27. .65
- 103 — Card. LYMBURNER & BROTHER | GOLD | AND | SILVER | PLATERS | 663 | CRAIG STREET | MONTREAL. R Same as *Obv.* but in French. Unc. L. 978, 2 pcs. Æ and WM. 26. 3.00
- 103a — Card. M. E. LYMBURNER | GOLD | SILVER & NICKEL | PLATER | 485 | ST. JAMES ST. | MONTREAL, CANADA. R Leaf, ins. in 4 lines. Unc. red. L. 979. Æ 26. .75
- 104 — Medal. View of building. SEMINARIUM NICOLET. R St. Joseph holding Child Jesus. QUI SAPIENTIAM FOVIT etc. Perfect. L. 1226. WM. 44. 2.50
- 105 — Card. Head of Victoria R. SHARPLEY JEWELLER etc. MONTREAL. R IMPORTER etc. in 9 lines. Unc. L. 982. Brass, 22. 1.25
- 106 — Medal. Branch with 3 maple leaves. CANADA MANUFACTURERS ASSOCIATION. R Art standing before labor, sitting at table. ARTE ET LABORE. Perfect. L. 1135. WM, 45. 1.25
- 107 1872. Medal. Front and side view of building. MONTREAL YOUNG MEN'S CHRISTIAN ASSOCIATION. R FOUNDED A. D. 1851. INCORPORATED A. D. 1870. In field, names of board of directors. Very fine. L. 1880. WM. 45. 1.50



- 108 1883. Medal. JOSEPH HALL WORKS—OSHAWA R KNIGHTS OF LABOR—DEMONSTRATION. In field, OSHAWA | AUG. 13th. | 1883 fine L. 1210. Cast iron, 61. .50

109	—	<i>Cent.</i> Beaver. MAISON JACQUES CARTIER—ST. ROCH   QUEBEC R UN CENTIN PAYABLE   CHEZ   H. GAGNON & CIE.,   RUE LA COURONNE, etc. Unc. red. L. 971. Æ 26. 1.00
109a	—	<i>Cent.</i> As last, fine. .50
110	—	<i>Medal.</i> Arms, Province of Quebec, in wreath of maple leaves. AGRICULTURAL AND INDUSTRIAL EXHIBITION   PROVINCE OF QUEBEC. R Wreath and same leg. in French. Plain field, bronzed proof. L. 1470. Æ 51. 2.50
<b>Nova Scotia.</b>		
111	1814.	$\frac{1}{2}$ Penny. Bust. BROKE.—HALIFAX, NOVA SCOTIA R Brit- annia seated. BRITANNIA. L. 435. 2 var. Good and fine. Æ 26 $\frac{1}{2}$ . .75
112	1814.	$\frac{1}{2}$ Penny. Bust. R Building. HOSTERMAN & ETTER, HALIFAX. <i>Another.</i> 1815. different bust. R Similar, good and fine. L. 449, 450. Æ 27 $\frac{1}{2}$ , 26. .65
113	1815	$\frac{1}{2}$ Penny. Bust. R Ship. Payable by JOHN ALEX'R. BARRY— HALIFAX. L. 444. 2 var. Very fine and fair. Æ 26. .75
114	—	$\frac{1}{2}$ Penny. Ship. PAYABLE AT THE STORE OF J. BROWN R Thistle, good. L. 446 Æ 26. .35
115	1815.	$\frac{1}{2}$ Penny. Bust. R Britannia seated. GENUINE BRITISH COP- PER. L. 438. 2 var. Good. .50
116	1815.	$\frac{1}{2}$ Penny. Indian and dog. STARR & SHANNON, HALIFAX. R Ship. HALF PENNY TOKEN—NOVA SCOTIA, fine. L. 452. Æ 28. 40.
117	—	$\frac{1}{2}$ Penny. Ship. NOVA SCOTIA AND NEW BRUNSWICK <i>Ex.</i> SUCCESS. R Commerce seated. HALF PENNY TOKEN, plug- ged, otherwise good. L. 443. Æ 28. .65
118	1815.	$\frac{1}{2}$ Penny. Bust. R Ship. SUCCESS TO NAVIGATION AND TRADE. L. 439. 3 var. Good. Æ 27 $\frac{1}{2}$ . 75.
119	1815.	$\frac{1}{2}$ Penny. Barrel. R PAYABLE   BY   MILES W   WHITE   HALI- FAX   N. S. etc. Good. L. 453. Æ 28, .35
120	1816.	$\frac{1}{2}$ Penny. Cask, sickle, spades, etc. PAYABLE BY W. A. & S. BLACKS, HALIFAX, N. S. R Building, WHOLESALE & RETAIL, etc., <i>another, obv.</i> sim. design with HALIFAX—NOVA SCOTIA R from same die as first. 2 pcs. good. L. 445. 441. Æ 25 $\frac{1}{2}$ . 1.25
121	1824.	<i>Penny.</i> Bust, PROVINCE OF NOVA SCOTIA R Thistle. ONE PENNY TOKEN, <i>another</i> sim. 1832, fine and good, L. 413, 418. 2 pcs. Æ 34. .75
122	1832.	$\frac{1}{2}$ Pennv. Type of last, fine light olive. L. 422. Æ 28. .50
123	1840.	<i>Penny and <math>\frac{1}{2}</math> Penny.</i> Head, type of last also $\frac{1}{2}$ Penny. 1843, 3 pcs, all fine, L. 427, 428. 1.00
124	1856.	<i>Penny and Halfpenny.</i> Head. R May flowers, both fine. L. 429a, 430, Æ 33. 28. .50
125	1882.	<i>Card.</i> Head of Liberty. R BLAKLEY & CO'S   GREAT DRY   SALT GOODS   WAREHOUSE   HALIFAX   N. S.   etc. Unc. L. 966. Brass 27 $\frac{1}{2}$ . 1.00

- 126 — *Ferry Token*. Steamer. HALIFAX STEAMBOAT COMPANY. *R*  
 FERRY | TOKEN. Unc. red. L. 455. *Æ* 19½. 1.00
- 126a — *Ferry Token*. As last, fine. .75
- 127 — *Card*. ROBERT PURVES | CHEAP | FAMILY | STORE | WALLACE. *R*  
 ENCOURAGE | COUNTRY | IMPORTERS. Fine. L. 451. *Æ* 26. .40

### New Brunswick.

- 128 — ½ *Penny*. Ship. FOR PUBLIC ACCOMMODATION. *R* ST. JOHN NEW  
 BRUNSWICK | HALF | PENNY | TOKEN. Fair. L. 379. *Æ* 30. .60
- 129 1843. ½ *Penny*. Head. *R* Ship. HALF PENNY TOKEN. *Another*, 1854,  
 with HALF PENNY CURRENCY. Both good. L. 374, 376. *Æ* 28. .40

### Newfoundland.

- 130 1858. *Cent.*? Ship, same as on the common Ship, Colonies and Com-  
 merce. *R* 1858 in large figures across the field. The first  
 specimen publicly offered. Good. L. 316. *Æ* 25½. 10.00
- 131 1860. *Cent.*? FISHERY RIGHTS FOR NEWFOUNDLAND. *R* RESPONSIBLE  
 GOVERNMENT | AND | FREE | TRADE. Good. L. 317. *Æ* 26. 1.50
- 132 1841. ½ *Penny*. Ram suspended. *R.* & I. S. RUTHERFORD—ST. JOHN'S  
 | NEWFOUNDLAND. *R* Arms supported. *Another* without  
 date. Good and fine. L. 319, 320. *Æ* 28½. .65
- 133 1846. ½ *Penny*. Similar to last, but with HARBOUR GRACE. 2 var.  
 Fine and good. L. 321, 322. *Æ* 29½. .50
- 134 1872. 5 *Cents*. Head of Victoria. *R* Value and date. 1870, 10  
 cents. 1865, 20 cents. 1885, 50 cents. Good to fine. 4 pcs.  
*R.* 1.75

In all of the foregoing lots, where *varieties* are mentioned, collectors may rely upon finding a positive difference in the dies.

## BOOKS RELATING TO COINS.

- 135 **American Journal of Philately.** 2d series, vol. 1, 1888. Contains an  
 elaborate account of the American Colonial and Continental Paper  
 Money. Pages 154 to 164 and 199 to 213, with 39 illustrations.  
 Large. 8 vo. Cloth. \$2.00
- 136 **Begero, L.** Thesauri Electoralis Brandenburgici Continuatio sive  
 Numismata Romanorum, Illustrated. Berlin and Leipsic (1696.)  
 Part II. 345 pp. folio, boards. 1.50
- 137 **Begero, L.** Thesaurus Brandenburgicus, Selectus sive Gemmarum et  
 Numismatum, Græcorum, Illustrated. Brandenburg 1696. 524 pp.  
 Folio, calf. 3.00
- 138 **Betts Wyllys.** Counterfeit Half-pence coined in Connecticut and  
 Vermont. 1778-88. Descriptions of hitherto unknown varieties of  
 coins struck in America. It offers proof, that the Half-pence (type  
 of Geo. III, of England) 1778, 86, 87 and 88 properly belong to  
 the Colonial series. Illustrated with 27 wood cuts. New York,  
 1887, 17 pp. 8 vo. paper. .50

- 139 **Bizot, P.** *Histoire Medallique de la Republique de Hollande.* Amsterdam 1688, 315 pp. Illustrated with plates and cuts of Coins, Seige pieces, Medals, Jetons, etc. 8 vo. ½ vellum. 2.50
- 140 **Bizot, P.** *Medalische Histoire der Republyk van Holland.* Amsterdam 1690. 123 plates illustrating Coins, Seige pieces, Medals and Jetons. 4 to. Calf. 3.50
- 141 **China.** Coins of the present Dynasty, 1865, 8 pp and 92 pages of cuts representing 259 coins. 8 vo. paper. 1.25
- 142 **Coins of the Bible.** Gives a full account of the coins used by the Jewish nation, from the first silver shekel, to the last copper mite, including the coins struck during their revolts while under the Roman Dominion, and closing with a beautiful engraving, of the large bronze coin, struck by the Emperor Titus, to commemorate the total destruction of Jerusalem and the dispersion of the Jews. 38 pp. illustrated, and accompanied by four metal fac-similes published at \$1.00. .50
- 143 **Coin Collectors Journal.** Large 8 vo. cloth.
- |       |        |       |        |
|-------|--------|-------|--------|
| 1876. | \$2.00 | 1882. | \$1.50 |
| 1877. | 2.00   | 1883. | 5.00   |
| 1878. | 2.00   | 1884. | 2.00   |
| 1879. | 3.00   | 1885. | 2.00   |
| 1880. | 2.50   | 1886. | 2.00   |
| 1881. | 2.00   | 1887. | 1.50   |
- The twelve volumes, 25.00  
 This numismatic periodical published for twelve consecutive years is a valuable reference, for every branch in the science. The most able writers have regularly contributed. It is profusely illustrated and of complete sets, we have but a limited number.
- 144 **Crosby S. S.** *The Early Coins of America,* Boston, 1875, 381. pp. 10 plates and numerous cuts. 4 to. cloth. Published at \$12.00. 6.00
- 145 **Del Mar. Alex.** *Monograph on the History of Money in China,* from the earliest time to the present. San Francisco 1881. 34 pp, 2 plates, 8 vo. paper. .75
- 146 **Dickeson, M. W.** *The American Numismatic Manuel of the Currency or Money of the Aborigines, and Colonial State and United States Coins,* with historical and descriptive notices of each coin or series. 19 plates. Phila. 1859. 256 pp. 4 to. cloth. 8.50
- 147 **Dugniolle, J. F.** *Le Jeton Historique des Dix-Sept Provinces des Pays—Bas,* Brussels 1876-80. 4 vols. in 5 parts, (complete.) Describes 4,408 pcs. with full indices. 28 plates, 8 vo. Paper. The authority in use to-day for the Historical Jetons of Holland. 12.50
- 148 **Ede, J.** *A view of the Gold and Silver Coins of all nations, exhibited in above, 400 copper plate engravings with tables giving name, value, etc.* London, 1808. 72 pp. Small 4 to. ½. calf. 1.50
- 149 **Evans, Geo. G.** *Illustrated History of the United States Mint,* with a complete description of American Coinage, from the earliest period to the present time. Phila. 1885. 162 pp. 13 plates and engravings. 8 vo. Paper. .75

- 150 **Florez, H.** Medallas de las Colonias Municipios y Pueblos Antiguos de Espana. Madrid 1757. 408 pp. 23 plates, large. 8 vo. Calf. 2.50
- 151 **Haseltine, J. W.** Type Table of United States Dollars, Halves and Quarters. Phila. 1881. 124 pp. 8 vo. Paper. .75
- 152 **Havercamp, S.** Medailles de grand et moyen bronze du Cabinet de la Reine Christine. The Hague. 1744, 464 pp. 63 plates, folio, ½. Sheep. 3.00
- 153 **Humphrey, H. N.** Coin Collectors Manuel or guide to the Numismatic student in the formation of a cabinet of coins, with above 150 illustrations, on steel and wood. London, 1853. 2 vols. 8 vo. ½ calf. 3.50
- 154 **Le Roux, Jos. M. D.** Le Medaillier du Canada. The Canadian Coin Cabinet, text in French and English, every piece engraved. Montreal, 1888. 308 pp. 5.00
- 155 **Low, Lyman H.** Descriptive Catalogue of Hard Times Tokens, issued for and against the United States Bank, and with reference to the financial troubles from 1834 to 1841. Boston, 1886. 18 pp. Illustrated. 8 vo. Paper. .25
- 156 **Madden, F. W.** History of Jewish Coinage and of money in the Old and New Testament, with 254 wood cuts and a plate of alphabets. London, 1864. 338 pp. Large, 8 vo. ½ morocco. 4.00
- 157 **Madden, F. W.** Coins of the Jews, with 279 wood cuts. Boston, 1881. 329 pp. Folio cloth, published at \$12.00. 9.50
- 158 **Maris, E. M. D.** Varieties of the copper issues of the United States Mint in the year 1794. Phila. 1869. 15 pp. Small, 8 vo. Paper. 1.00
- 159 **Matthews Geo. D.** The Coinages of the World; Ancient and Modern, illustrated with several hundred engravings of the principle coins. New York 1876. 305 pp. 8 vo. cloth. 2.50
- 160 **Mead Rich'd. M. D.** Opera with 7 plates of coins, etc. Includes a Dissertation de Nummis quibusdam Smyrnæ is in Mediciorum honorem percussis. Paris, 1751. 8 vo. calf. 2.25
- 161 **Minard-van Hoorebeke, L.** Description de Mereaux, et autres objets anciens, des Gildes et Corps de Métiers, Eglises etc. Text in Dutch and French, in parallel columns, nearly all pieces are illustrated. Ghent 1877-79. 2 vols. 664 pp. folio, paper. 12.50
- 162 **Montagu H.** The Copper, Tin and Bronze Coinage, and Patterns for Coins of England, from the reign of Elizabeth to that of her present Majesty, all types are illustrated. London, 1885. 88 pp. large, 8 vo. paper. 2.50
- 163 **Musellio J.** Collecta et Edita. Regal and Roman Imperial Coins, Verona, 1751. 352 pp. and 318 plates, separated in 2 vols, folio. calf. 5.00
- 164 **Nahuys M.** Histoire Numismatique du Royaume de Hollande, sous la regne de S. M. Louis—Napoleon. Amsterdam and Paris. 1858. 200 pp. 13 plates. 4 to paper. 3.50
- 165 **Nahuys M.** Histoire Numismatique de la Hollande, pendant la reunion a l'Empire Francais. Utrecht, 1863. 224 pp. 15 plates. 4 to paper. 3.50

- 166 **Oudaans, J.** Roomsche Mogentheid in gesag en staats—bekleeding der Oude Keizeren, &c. Amsterdam, 1671. 506 pp. 114 plates. 4 to vellum. 2.00
- 167 **Plates.** 20 Plates illustrating the American Colonial and United States series of Coins, with descriptions, 4 to 1.00
- 168 **Sandham, Alfred** Coins, Tokens and Medals of the Dominion of Canada, illustrating with 150 fac-similes. Montreal, 1869. 72 pp. 8 vo. Cloth. 3.50
- 169 **Smith, A. M.** Illustrated Encyclopoedia of Gold and Silver Coins of the World, illustrating the modern, ancient, current and curious, from A. D. 1885, back to B. C. 700, fineness, weight, face value and metal worth. 6,000 illustrations. Phila. 1886. 511 pp. Large, 8 vo. Cloth. 5.00
- 170 **Snowden, J. R.** A description of Ancient and Modern Coins. in the Cabinet Collection at the Mint of the United States. Phila. 1860. 412 pp. 27 plates representing the coins in their original color. Large, 8 vo. cloth. 3.50
- 171 **Stainsfield, C. W.** Descriptive Catalogue of Australian Tradesman's Tokens, illustrated with wood cuts. London, 1883. 8 vo. cloth. 1.00
- 172 **Stiernstedt, A. W.** Beskrifning ofner Svenska Kopparmynt och Polletter. Stockholm, 1872. 264 pp. Large, 8 vo. ½ roan. Vol. II contains the Jetons, Tokens, Cards and Checks of Sweden, complete. 2.50
- 173 **Tuffnell R. H. C.** Coins of Southern India. New York, 1890. 52 pp. 65 illustrations, small 4 vo. paper. .75
- 174 **Van Loon G.** Beschryving der Nederlandsche Historipenningen. Gravenhage 1723-31. Contains hundreds of beautifully executed engravings of Coins, Siege pieces Medals and Jetons, with the fullest historical descriptions. 4 vols. Folio, calf. 12.50
- 175 **Van Loon G.** The same edition as last, with wide, uncut margins. 4 vols. ½ sheep, 12.50
- 176 **Van Loon G.** Aloude Hollandsche Histori der Keyzeren, Koningen en Graven, with numerous plates. maps and some engravings of coins. Gravenhage, 1734. 2 vols. in one. 708 pp. Folio, calf. 2.50
- 177 **Van Loon G.** The same edition with wide uncut margins. ½ sheep. 3.50
- 178 **Van Loon—Continuation.** This takes up the series contained in lot 174 and covers the period from 1731 to 1808. Amsterdam, 1821-69, 992 pp. and 88 plates in 10 parts. Uncut folio boards. 25.00
- 179 **Van Orden G.** Bijdragen tot de Penningkunde (Numismatiek) van het Koninkrijk der Nederlanden. Zaandam 1830. 115 pp. 24 plates, large 8 vo, ½ calf, Describes and illustrates Medals, Jetons and Tokens of the Netherlands. 4.50
- 180 **Verkade P,** Muntboek Bevattende de Namen en Afbeeldingen van Munten etc, Descriptions and 39 plates of the Coins of the Provinces of Gelderland and Holland, 2 parts, Delft, 1831-32, 4 to. paper 2.50

- 81 **Van Heeckeren, von Brandsenburg.** Beschryving en Afbeeldingen van Nederlandsche Gedenk—Penningen welke sedert 1815 to 1838, aan 'S Ryks Munt te Utrecht 44 pp. 11 plates. 4 to boards. 1.50
- 182 **Warner, Thos.** A Descriptive Catalogue of Medals and Tokens, struck for the use of Communicants of different branches of the American Presbyterian Church, 1888; privately printed. 39 pp. 2 plates. Small. 4 to. Paper. 1.00
- 183 **Wellenheim, L. W.** Catalogue, de la grande Collection de Monnaies et Medailles. Vienna 1844-5. 3 vols. 8 vo. ½ calf. First vol. in French, others in German. This catalogue describes in upwards of 1800 pp. one of the largest collections of coins, ever drawn together, consisting of Ancient, Greek and Roman, Mediaeval and Modern, Coins, Medals and Tokens. It is invaluable for reference, and is in the library of every expert, and prominent collector in Europe. 15.00



REVERSE OF LOT No. 95.

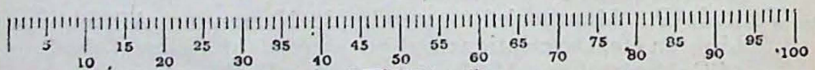

MILLIMETER SCALE.